The UNIMOEZVIOUS

1947

1947

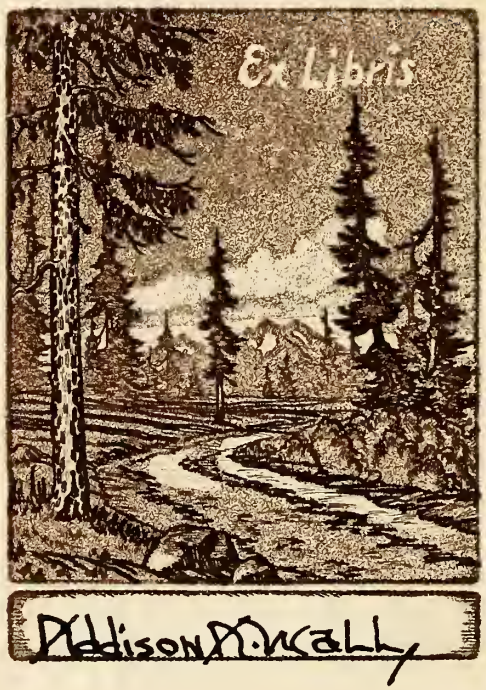

RNC 373 R
The Rendezvous, 1947.
AS

Digitized by the Internet Archive
in 2013

http://archive.org/details/rendezvous19rand_0

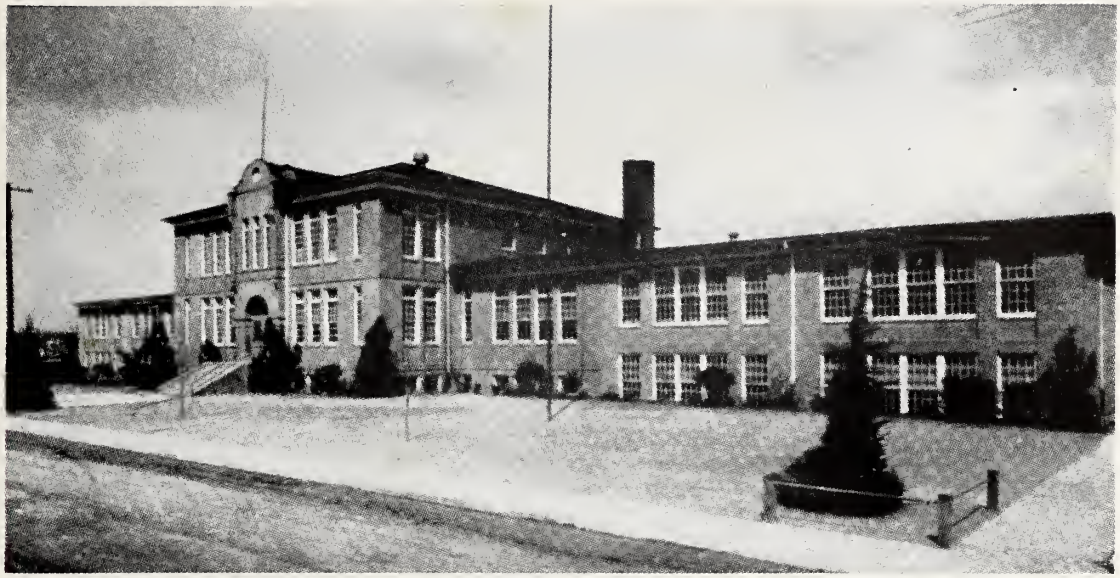

THE

1 9 4 7

RENDEZVOUS

Randolph Public Library
Asheboro, North Carolina

PUBLISHED BY

THE SENIOR CLASS

RANDLEMAN HIGH SCHOOL

RANDLEMAN, NORTH CAROLINA

Just a Note

The 1947 Rendezvous is finished. Although it does not reach our ideals, we hand it over to you who are to be its final judges. Will you, turning the pages with patience, forget the imperfections and think of the book only as a messenger sent to you to bring back fond memories of high school days.

If through our effort the heart of some one beats with a little keener devotion and loyalty to his Alma Mater, our work will not have been in vain.

In Memory of

Those former students of this school who gave their lives in the service of their country.

Miss Myrtle Cox

Mrs. Bernard Spivey

Dedication

To our worthy sponsor, Miss Cox, and to our beloved teacher, Mrs. Bernard Spivey, we, the Senior Class, dedicate this year book in appreciation of their interest and loyalty.

Annual Staff

Editor-in-chief	Nancy Jennings
Associate Editor	Blanche Macon
Business Manager	Peggy Kennedy
Circulation Managers	Eliza Daniels *and* Bruce Kirkman
Advertising Managers	Connie Hardin *and* Sherrill Shaw
Sports Editors	Ann Talley *and* Donald Mintz
Art Editors	Betty Robbins *and* Harold Redding
Features Editor	Mildred Farlow

Mrs. Allred

Miss Cox

Miss Gray

Miss Johnston

Miss Reed

High School Faculty

Mrs. Neal Allred, Jr.
Randleman, N. C.

Appalachian State Teachers College. B.S., The Woman's College, University of North Carolina, Home Economics, Science.

Miss Myrtle Cox
Pleasant Garden, N. C.

A.B., Guilford College. Graduate Work, University of North Carolina, English, French.

Miss Ruby Gray
Randleman, N. C.

A.B., Guilford College, English.

Miss Hazel Johnston
Clarkton, N. C.

B.S., Meredith College, Music.

Miss Louise Matthews
Randleman, N. C.

B. S. Woman's College, University of North Carolina. Business, Science, English.

Miss Maud Reed
Birmingham, Ala.

A.B., Peabody College, Nashville, Tenn. Mathematics

Mr. D. R. Reynolds
Randleman, N. C.

Appalachian State Teachers College, Guilford College, Utah State, B.S., N. C. State College, Agriculture.

Mrs. Bernard Spivey
Randleman, N. C.

A.B., Davis and Elkins College, Elkins, W. Va., Commercial Courses.

Mr. A. A. Wall
Sophia, N. C.

A.B., University of North Carolina, Social Subjects.

Mrs. W. A. Young
Randleman, N. C.

G.C.C.W., Milledgeville, Ga.
English, Latin.

Mr. W. A. Young, *Principal*
Randleman, N. C.

A.B., Wake Forest, M.A., Columbia University Teachers College, Graduate Work, University of North Carolina, N. C. State College, Biology.

Miss Louise Matthews

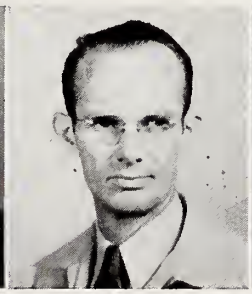

Mr. Reynolds

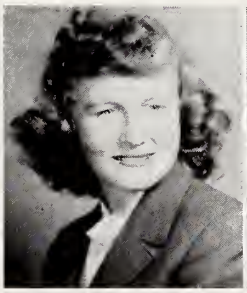

Mrs. Spivey

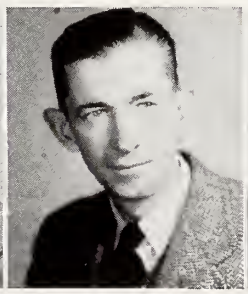

Mr. Wall

Mr. Young

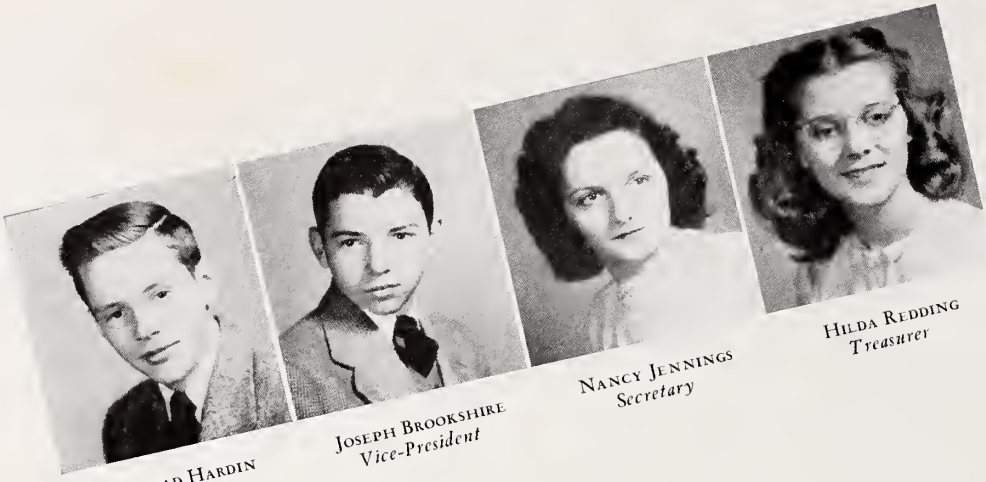

Conrad Hardin
President

Joseph Brookshire
Vice-President

Nancy Jennings
Secretary

Hilda Redding
Treasurer

Senior Class

Class Song
(Tune: The Old Lamplighter)

You made our lives a little brighter
All along the way,
Dear old high school
From day to day.
Our hearty laughs were so much lighter
Inside your friendly door,
As those of classmates of long, long before.
You'll hear the patter of our feet
As we keep climbing o'er defeat,
Our aims will hide a longing heart, you see;
If there be blockades in the way
We'll pass them by, but every day
Back with you is where we'll long to be.
For we'll recall when life is new
The happy things we used to do
To which we soon return in memory.
We found our tasks a little brighter
With teachers and old friends,
On whose faithful guidance we may depend.
So when our days with you are ended
And we start life anew,
Dear old high school, we'll always love you.

Mascots

Jean Smith "Chuck" Doyle

HELENA ALLRED
Beta Club 2, 3, 4; "Spotlight" Staff 3; Library Club 3.
"She's always willing to try, and always does her best."

HOPE MARIE ALLRED
Library Club 3.
"She would give her all and still feel it was not enough."

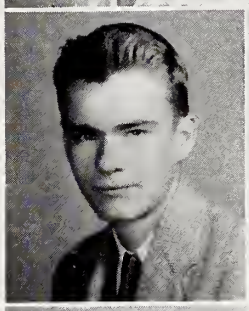

EDWARD ST. CLAIR BAILEY, JR.
Glee Club 1; Class President 2, 3; Football 4; Basketball 4; Basketball game reporter 4; Junior Rotarian 4.
"Learning is a kind of natural food for his mind."

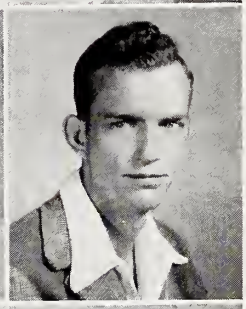

CLYDE BENNETT
Baseball 2; Football 4.
"As for me, all I know is that I know nothing."

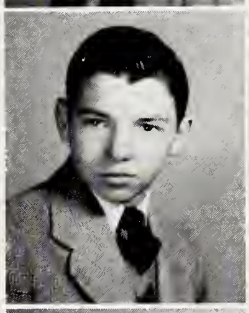

JOSEPH AZEL BROOKSHIRE
Football 1; Assistant Coach 4; Basketball 1, 2, 3, 4; Baseball 1, 2, 3, 4; Glee Club President 3; Beta Club 2, 3, 4; President 3; Class Vice-President 1, 4; "Spotlight" Staff 3, 4; Junior Rotarian 4; Historian 4.
"Although he's not Casey, he is just as mighty with the bat."

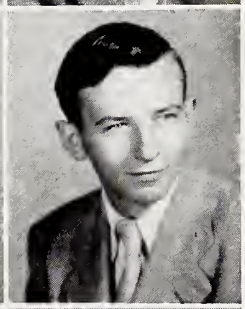

CHARLES ROSS BROWN
Glee Club 1; Cheerleader 2; Bus Driver 3.
"Better to give than to receive" is his motto.

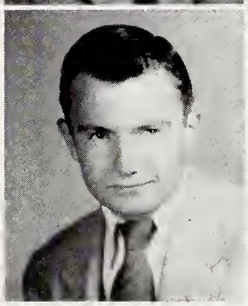

GENE AUSTIN BROWN
Football 4; Basketball 1, 2, 3, 4; Baseball 1, 2, 3, 4; F. F. A. President 3, 4; Junior Rotarian 4.
"He's never behind, but right in the midst of things."

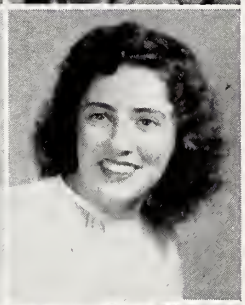

MARY GENEVIEVE BROWN
Class Treasurer 1, 2, 3; Class President 2; 4-H Club 1, 2, 3; Marshal 3; Softball 1, 2, 3; Basketball 1, 2, 3; Athletic Club Treasurer 3. Transfer from Providence High.
"She has 'R. S. V. P.' eyes."

GEORGE EDWARD DANIELS
Football 1, 2, 3, 4, 5; Basketball 1, 2, 3, 4; Baseball 1, 2, 3, 4, 5.
"He fears not the future, so he enjoys the present."

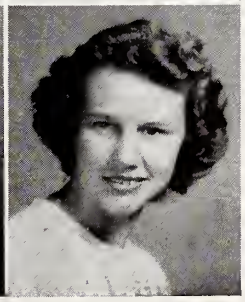

ELIZA BELLE DANIELS
Glee Club 1, 2, 5; Vice-President 5; Basketball 1, 2, 3, 4; Athletic Club Secretary 4; Annual Staff 4, 5.
"Not a care in the world."

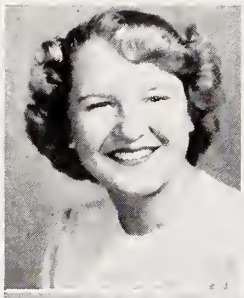

Alice Evelyn Davis

Library Club 3; Softball 3.
"Ever onward but never backward."

Marie Evline Edwards

Glee Club 1; Marshal 3, 3; Class Secretary 1; 4-H Club 1, 2. Transfer from Providence High.
"Gentle of speech, beneficent of mind."

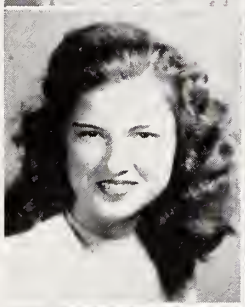

Clara Marie Farlow

Glee Club 1, 2, 3, 4, Treasurer 3; Home Economics Club, Secretary-Treasurer 3; Library Club 3.
"We love, we suffer, but we cannot do without her."

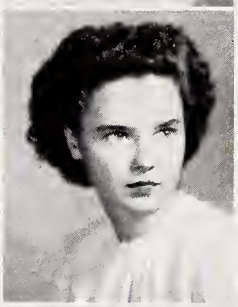

Mildred Elizabeth Farlow

Glee Club 1, 2, 3, 4; Treasurer 3; Marshal 2; Beta Club 2, 3, 4; Library Club 3; "Spotlight" Staff 3; Annual Staff 4.
"By wisdom and courage she will succeed."

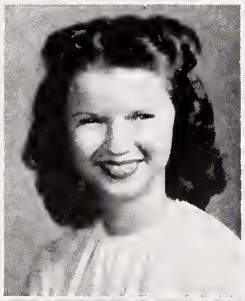

Peggy Joyce Farlow

4-H Club 1, 2; Class President 2; Queen 2; Cheer Leader 2; Library Club 3; Marshal 3; Beta Club 4; Testator 4. Transfer from Providence High.
"Her smile is like an oasis in a desert."

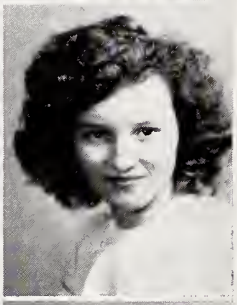

Wilma Blanche Farlow

Library Club 3.
"Aims at a definite end, finishes what she attempts."

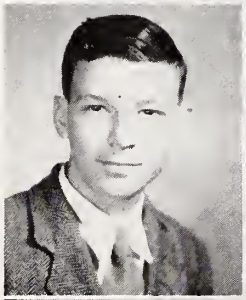

Lacy Ferguson, Jr.

Basketball 4; Baseball 1, 2, 3, 4; Safety Patrol 1; F. F. A. 3, 4.
"People value you as you value yourself."

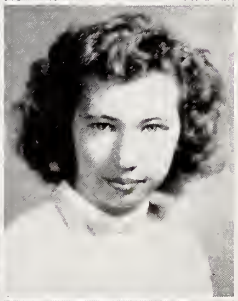

Mary Emily Fields

Glee Club 1, 2, 3, 4; Home Economics Club 1, 2; 4-H Club 1, 2, 3; Beta Club 2, 3, 4; Library Club 3; "Spotlight" Staff 3.
"She who has a thousand friends has not one to spare.'

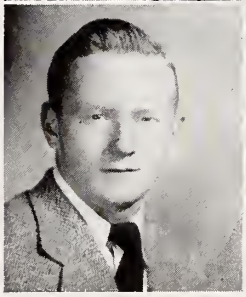

Edwin Roy Gray

Football 4; Basketball 1, 2, 3, 4; Baseball 3, 4; F. F. A. Vice-President 3, 4; Bus Driver 3.
"The world's great men have not commonly been great scholars, nor its great scholars, great men; so I still have a chance."

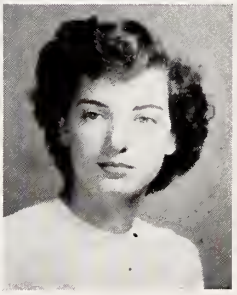

Ola Mae Gregson

Glee Club 1, 2; 4-H Club 1; Softball 1, 2; Marshal 2, 3; Basketball 3; Class Vice-President 3; Beta Club 4. Transfer from Providence High.
"Once a friend, always a friend."

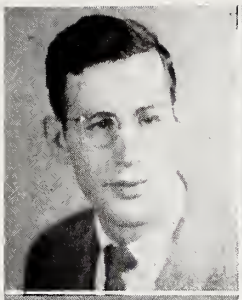

Aubrey Lee Hancock

Captain, Safety Patrol 1, 3, 4; Football Manager 4; Basketball Manager 4; F. F. A. 4.
"A good listener is not only popular everywhere but after awhile he knows something."

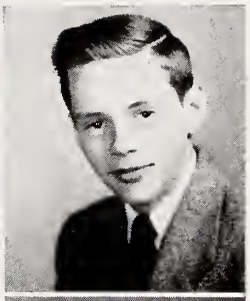

Charles Conrad Hardin

Class Treasurer 1; Glee Club 1, 2; Basketball 1, 2, 3, 4; Captain 3; Beta Club 2, 3, 4; Treasurer 3; Baseball Manager 3; Bell Ringer 3; "Spotlight" Staff 3, 4; Cheerleader 4; Football 4; Annual Staff 4; Junior Rotarian 4; Class President 4;
"He's magnificent, superb, he's colossal. Who? Why, Connie, of course."

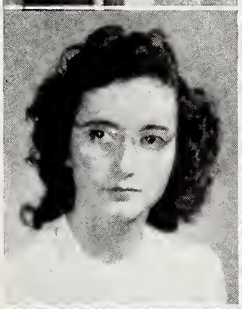

Dorsie Lee Hayes

Library Club 3; Beta Club 2, 3, 4.
"Life is my college. May I graduate well, and earn some honors."

William Claude Hinshaw

Glee Club 1, 2; Basketball 2, 3; F. F. A. 4. Transfer from Providence High.
"A sport in all things, no matter what happens."

Margaret Edith Hinshaw

Glee Club 1; 4-H Club 1, 2; Marshal 3. Transfer from Providence High.
"Always willing to lend a helping hand."

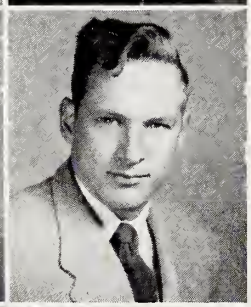

William Edward Hinshaw

Glee Club 1, 2; Football 1, 4; Baseball 1, 2, 3, 4; F. F. A. Vice-President 1, 2; Cheerleader 3; Assistant Bus Driver 3, 4; Junior Rotarian 4.
"Take it easy — there's plenty of time."

Ruth Inez Hudson

Basketball 1, 2; Glee Club 2, 3, 4; Library Club 3, 4.
"Take life seriously and much pleasure is eliminated."

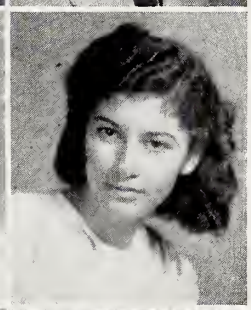

Jessie Lois Hussey

Home Economics Club 1, 2; Library Club 3, 4; Glee Club 1.
"Deeds, not words."

Nancy Evelyn Jennings

Home Economics Club 1, 2; Beta Club 2, 3, 4; Secretary 3; "Spotlight" Staff 3, 4; Marshal 3; Annual Editor-in-chief 4; Class Secretary 4; Class Poet 4.
"Kind words return as a boomerang."

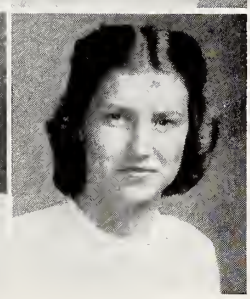

Helen Ruth Jones

Glee Club 1, 2; 4-H Club 1, 2; Bell Ringer 3; Basketball 3. Transfer from Providence High.
"She can always have fun, but works when work has to be done."

WALDEEN COLTRANE KEARNS

Home Economics Club Secretary 1; Vice-President 2; 4-H Club 1, 2, 3; President 2; Glee Club 1, 2, 3, 4; Beta Club 2, 3, 4; Library Club Secretary 3; "Spotlight" Staff 3, 4.
"Silent pools are deepest."

PEGGY LOU KENNEDY

Home Economics Club 1; Class Vice-President 2, 3; Library Club Vice-President 3; "Spotlight" Staff 3; Editor-in-chief 4; Beta Club 2, 3, 4; Annual Staff 4.
"A light in any dark corner."

BRUCE MILLARD KIRKMAN

Football 4; Basketball 1, 2, 3, 4; F. F. A. 1, 2, 3, 4; Officer 2, 3, 4; Glee Club 1, 2, 3, 4; President 4; Marshal 3; Annual Staff 4; Junior Rotarian 4.
"Let us endeavor to live so that when we come to die even the undertaker will be sorry."

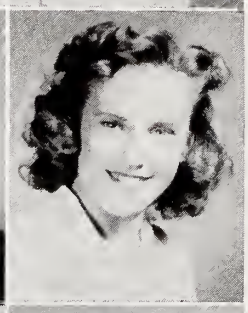

BLANCHE ELMA MACON

Basketball 1, 2, 3; Softball 1, 2, 3; Glee Club 1, 2, 4, Secretary 2; 4-H Club 1; Librarian 3; Class President 3; Chief Marshal 2, 3; Banquet Toastmistress 2; Beta Club 4; Annual Staff 4. Transfer from Providence High.
"Finds a way or makes one."

WANDA FAYE MCMASTERS

Scholarship Dept. 1, 3; Class Vice-President 1; Office Assistant 2, 3; Attendance Dept. 2; Glee Club Treasurer 4; Class Giftorian 4. Transfer from Gray High.
"The most natural beauty in the world is honesty."

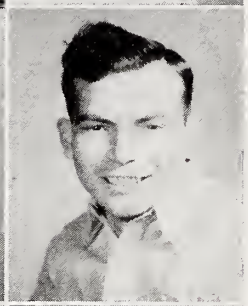

DONALD REECE MINTZ

Football 1, 2, 3, 5; Basketball 1, 2, 3, 4; Baseball 1, 2, 3, 4, 5; Library Club 4; Annual Staff 4, 5; Junior Rotarian 5.
"He seems to be a man sprung from himself."

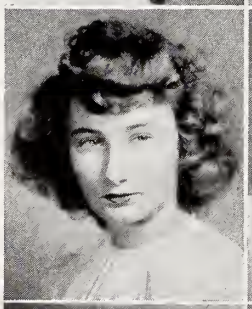

HELEN MARIE NELSON

Home Economics Club 1, 2; Library Club 3.
"Neatness plays a great part in life."

HAZEL MARIE OWENS

Home Economics Club 1; Glee Club 2, 4; Beta Club 3, 4; "Spotlight" Staff 4; Cheerleader 4.
"Her glowing vitality is loved by all who know her."

IRIS LEIGH PARRISH

4-H Club 1; Home Economics Club 1, 2; Glee Club 2; Vice-President Library Club 4.
"Silence is a true friend who never betrays."

VIOLA ALLENE PRESNELL

Home Economics Club 1, 2; President 2; Glee Club 4.
"She's always busy as a beaver, and her charms will never leave her."

HAROLD LLOYD REDDING
Football 1, 5; Baseball 1, 2, 3, 4, 5; Annual Staff 5.
"Time marches on so I'll sorta' have to join in the procession."

HILDA MARIE REDDING
Home Economics Club Secretary 1; Class Secretary 1; Marshal 1, 2; Library Club 3; "Spotlight" Staff 3; Class Treasurer 4.
"Ever on the job."

STELLA ROANNA REDDING
4-H Club 1, 2; Home Economics Club 1, 2.
"A sunbeam on a cloudy day."

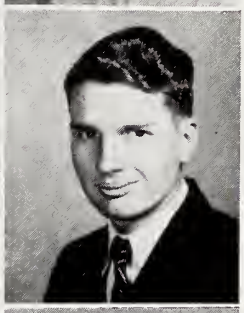

PAUL EDWARD REYNOLDS
Basketball 1, 2, 3; Glee Club; F. F. A. 4. Transfer from Providence High.
"The mildest manners and the gentlest heart."

MARY LEE RICHARDSON
Class President 1; Class Vice-President 2; Basketball 1, 2, 3; 4-H Club 1, 2, 3; Softball 1, 3. Transfer from Providence High.
"Faithful to her own ideals."

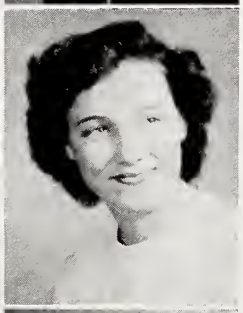

BETTY LOU ROBBINS
Home Economics Club President 1; Glee Club 2, 4; Beta Club 2, 3, 4; Library Club President 3; Class Treasurer 3; "Spotlight" Staff 3, 4; Annual Staff 4.
"She is a friend indeed, when one is in need."

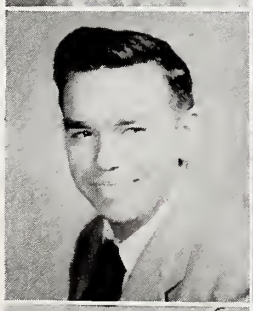

ROBERT DOUGLAS ROBBINS
Football 4.
"To be occasionally quoted is the only fame I care for."

RUTH JOYCE ROWLAND
Glee Club 1, 2; Home Economics Club Treasurer 3; Commercial Club 2, 3; Class Treasurer 2; "Telapaco News" Staff 3; Basketball 3. Transfer from Pacolet High, S. C.
"Her good deeds shine as the stars in Heaven."

SHERRILL WAYNE SHAW
Glee Club 1, 2; Basketball Manager 1; F. F. A. Secretary 1, 2; Class Secretary 2, 3; Assistant Bus Driver 3; Class Reporter 4; Annual Staff 4.
"A walking dictionary — ask him anything, he'll tell you."

ETHEL MAUDE SHELTON
Home Economics Club 1, 2; Glee Club 3, 4; Class Giftorian 4.
"A mighty spirit dwells in her heart."

Edith Ann Sutker

Glee Club 2, 3, 4; Vice-President 4; Basketball 1, 2, 3, 4; Beta Club 2, 3, 4; Secretary 4; "Spotlight" Staff 2, 3, 4; Class Prophet 4.
"As innocent as a new-laid egg."
bind her where'ere she goes."

Ann Etta Talley

Basketball 1, 2, 3, 4; Captain 3, 4; Glee Club 2, 3, 4, Secretary 3; Beta Club 2, 3, 4; Vice-President 3, President 4; "Spotlight" Staff 3, 4, Editor-in-chief 3; Marshal 2; Annual Staff 4.
"She has the gift of finding joy everywhere and of leaving it be-

Mamie Iris Tilley

4-H Club 1; Glee Club 1. Transfer from Liberty High.
"The age of romance has not ceased."

Mary Louise Underwood

Glee Club 1, 2; Beta Club 3, 4; Library Club 3, 4; 4-H Club 1, 2; Home Economics Club 1, 2.
"I would live to study and not study to live."

Michael Jesse Ward

Glee Club 1, 2, 3, 4; Football 1, 4; Baseball 1, 2; Bus Driver 3, 4.
"His greatest weakness — girls."

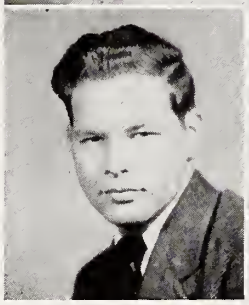

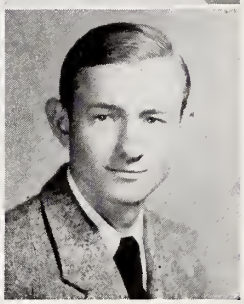

William Anderson Young, Jr.

Football 4; Basketball 3, 4; Baseball 2, 3, 4; Beta Club 3, 4, Treasurer 4; Glee Club 2, 3, 4; Marshal 2, 3; Assistant Bus Driver 3, 4; Junior Rotarian 4. Transfer from Graham High.
"He should, he could, he would, he does his best."

MOTTO

Onward to Zenith!

COLORS

Maroon and Silver

FLOWER

White Rose

From Day to Day

Class History

Joe Brookshire, *Class Historian*

The seniors were gathered in a corner of their classroom carrying on the usual conversation. Some were talking of the last ball game; some of what had happened to them outside of school; and those who were more studious, were discussing their school work. Soon this jabber-jabber ceased and all was quiet. Some one had suggested we discuss the things that had happened to us during our struggle for knowledge in old Randleman High. This wasn't a bad idea either, because our last year of high school work was drawing to a close and probably some of us wouldn't see each other again.

The group finally decided to let one person tell the whole story. He made a brief summary of our first seven years — seven years of wonderful memories; but it wasn't until junior high school that our class became united and we began our most important years at Randleman. Thus our story begins:

"It was in the fall of '42 that we entered junior high school and first felt the thrill of being able to associate with upper classmen. We welcomed into our ranks those students from Worthville and New Market who made our class a larger and much better one. This year was somewhat different from what we had expected. There was an entirely new set of courses along with three teachers. We had expected to be treated just as high school students and have as much freedom as they. Some of the boys played basketball and baseball while the girls enjoyed their lone sport, basketball. Many of us joined the high school Glee Club. Although this meant an extra year for us, we are proud now that we were the first class to start the junior high school in Randleman.

"Our freshman year was a thriller — remember? The same faces showed up again and were put under the leadership of Miss Sink and Mr. Neece. I guess this was our most difficult year of schooling. Although we were not to blame, it seemed that the teachers just wouldn't stay with us. Our first misfortune happened when Uncle Sam called Mr. Neece to service. That left us without an algebra teacher. Finally we settled down to work with a full corps of teachers. Athletics, Glee Club, and Home Economics played the important role of the year.

"As sophomores we felt that we were a little more advanced than before. We even acted as juniors because there wasn't a class between us and the seniors. This year we looked forward to the junior-senior banquet which we made financially possible by selling magazines. With the help of Mrs. Johnson and Mrs. Lynch and with the co-operation of the students, we made and carried out our plans. Finally on the night of May 12, 1945, our class gave the seniors their banquet. The gymnasium was decorated in palms to represent a Hawaiian island. The program consisted of several speeches along with some songs and dances. We had a very fine meal and I think everyone enjoyed the evening.

"Soon school time rolled around again and we entered the junior class. We could be called upper classmen now because there were no seniors ahead of us. At the beginning of the session we elected officers as follows: President, Eddie Bailey; Vice-President, Peggy Kennedy; Secretary, Sherrill Shaw; Treasurer, Betty Lou Robbins. This was our most unusual year. We went to school day after day and nothing much happened. Again we sold magazines to build our treasury. This time Miss Cox helped us and we again made a good profit. At the close of the year the class, under the leadership of Miss Cox, decided to give a play. There was to be no commencement and we thought this might brighten things up a little. The title of the play was "Out Of This World" by Bruce Brandon. Several students took part and it turned out to be most successful. On the night of the play Superintendent Fletcher Bulla gave diplomas to Tommy Galyon, who had made enough units, and Pierce Thorpe, a returned veteran.

"Now we have reached our last and final year at Randleman High. Yes, we are now seniors. As the twelfth year opened, we found that some of our classmates had dropped out and others had entered. We were proud to have Providence High School students join us to enlarge our class. We were glad also to have five veterans return. With these additions our class grew to a total of fifty-seven members.

"Our senior year developed into a most busy one. At the beginning of the year we elected officers as follows: President, Connie Hardin; Vice-President, Joe Brookshire; Secretary, Nancy Jennings; Treasurer, Hilda Redding. Following this we chose our superlatives. Then came the annual staff. Finally all of the offices were filled, and it was time to go to work.

"Many of the seniors are members of the Beta Club. They, along with the other members, and with the help of Mrs. Spivey, have done a grand job. Their paper, "The Spot Light," has played a big role during this school year, and we, the seniors, have enjoyed it very much.

"The Annual staff has also been busy at work. They have taken pictures and gathered material from various sources. Several subscriptions have been sold, and we think ours is one of the best annuals ever published at Randleman High School."

In bringing his story to a close, he told of the commencement exercises and various activities that would take place in our last few days as students in Randleman High. He also added this sentence, which I wish could be fulfilled by all of our fellow-classmates, "May our course of knowledge not alter at this point."

The seniors that were gathered around him remained quiet for several minutes. Finally the bell sounded and the students went on their way.

So ends the high school history of the class of '47. May this be a good beginning for future history that we, as citizens, hope to make.

Class Prophecy

Ten busy happy years have passed since our graduation from high school. An eager desire for a reunion on our anniversary has resulted in bringing together the entire class of 1947. This reunion is to be broadcast through television as a request of that great scientist, Harold Redding.

Harold has done more to perfect television in the past ten years than anyone else. Some scientists who have assisted him with this invention are: Helen Jones, Peggy Farlow, Paul Reynolds and Claude Hinshaw. Yes, Paul and Claude are still together.

In the entertainment field, Gene Brown, Bobby Robbins and Junior Ferguson, with their performances as clowns in Ringling Brother's Circus, have helped to bring smiles to millions. After several years in dealing with horses, Edwin Roy Gray is now number one cowboy in the movies. Jesse Ward and his orchestra are appearing in most of the nation's leading night clubs and hotels. Sherrill Shaw is making the headlines as a noted play producer with Betty Robbins, his manager.

The literary accomplishments of our high school days are reflected in the work of Mildred Farlow, a literary critic, and Blanche Macon, our foremost novelist. Some of the exciting and up-to-date articles appearing in the latest papers are written by Ethel Shelton. Everyone is reading the column of advice given by Ann Talley. Nancy Jenning's success in writing poetry has made her poet-laureate of the state.

Many of the class of '47 must have graduated *magna cum laude* from success schools. Some have achieved such brilliant careers. Waldeen Kearns is Dean of Women at Vassar College. Other teachers are Emily Fields, Mary Edwards and Edith Hinshaw. Helena Allred, as head of the League of Women Voters in her state, has aid from Dorsie Lee Hayes, her secretary, and Hilda Redding and Helen Nelson, her stenographers. Bruce Kirkman was recently appointed Secretary of Agriculture by the President of the United States, Charles C. Hardin. Wilma Farlow and Mary Louise Underwood have joined Bruce's staff. Faye McMasters is widely known for the great work she is doing as President of the General Federation of Women's Clubs.

I'm sure everyone has heard of the fine work of General Edward Hinshaw at West Point. His wife, the former Peggy Kennedy, soon attained renown as a charming hostess. Two of the General's aides are Charles Brown and Aubrey Hancock. Joyce Rowland, Ruth Hudson, and Lois Hussey are also in uniforms, those of Red Cross Nurses. Eliza Daniels is a hostess on the nation's largest airliner.

Most of the girls, though married, have continued their work. Stella Redding, Genevieve Brown, and Marie Allred have given up their careers and are strictly housewives. Iris Leigh Parrish, a dietician with original plans for balanced meals and expert dieting, is a great help to housewives. Another aid to women, not only in this country but also in others, is the designing of clothes by Madame Ola Mae Gregson. She has created many fashions which are shown in leading magazines by two of her models, Hazel Owens and Clara Farlow. Allene Presnell is an artist's model for Edward Bailey who recently had an exhibition of his own paintings. Mamie Tilley has recently added new ideas in photography.

In the field of sports, the names of Donald Mintz and Joe Brookshire are holding the attention of many of their fans. Donald is coach of a university football team and Joe is star player for the baseball team expected to win the National Pennant this season. Evelyn Davis has won several cups in golf. Mary Lee Richardson, striving for a tennis championship, is favored to win in the final match.

Bill Young is in this city taking care of patients in the hospitals. Our present mayor, Ed Daniels, has done more for this city than has any other mayor.

As all good things must ultimately come to an end, so must this happy group separate, each to his home and chosen profession.

I hope you have enjoyed hearing of these talented people of the class of '47 as much as I, your announcer, have enjoyed presenting them to you.

EDITH SUTKER
Prophet

1. MOST LIKELY TO SUCCEED
Joe Brookshire
Mildred Farlow

2. MOST STUDIOUS
Ola Mae Gregson
Eddie Bailey

3. MOST COURTEOUS
Paul Reynolds
Nancy Jennings

4. BEST SPORTS
Peggy Kennedy
Billie Young

5. BEST LOOKING
Fay McMasters
Bruce Kirkman

6. MOST POPULAR
Connie Hardin
Ann Talley

7. CLASS BABIES
Edith Sutker
Connie Hardin

8. MOST ATHLETIC
Joe Brookshire
Ann Talley

9. MOST CONCEITED
Sherrill Shaw
Helena Allred

10. CUTEST
Stella Redding
Connie Hardin

11. QUIETEST
Claud Hinshaw
Mamie Tilley

12

13

14

15

16

17

18

19

12. BEST ALL AROUND
Eliza Daniels
Billie Young

13. MOST TYPICAL SENIORS
Aubrey Hancock
Ethel Shelton

14. WITTIEST
Edith Sutker
Bobby Robbins

15. FRIENDLIEST
Betty Lou Robbins
Harold Redding

16. MOST DARING
Eliza Daniels
Donald Mintz

17. BIGGEST FLIRTS
Jesse Ward
Blanche Macon

18. BEST DRESSED
Hilda Redding
Ed Hinshaw

19. MOST DIGNIFIED
Clara Farlow
Ed Hinshaw

20

Senior Superlatives

21

20. MOST AMBITIOUS
Joe Brookshire
Dorsie Lee Hayes

21. BIGGEST PESTS
Edith Sutker
Bobby Robbins

Last Will and Testament

We the Seniors of nineteen hundred and forty-seven, do make, publish and declare this to be our Last Will and Testament.

Article I

To the Faculty, we bequeath our deepest appreciation for a task well done.

Article II

To the incoming Freshmen, we leave some of the beams of our radiant faces so there will be some brightness left in the school.

Article III

To the Sophomore, Junior and Senior classes of "48" we bequeath our ability to learn.

Personal Items:

We, Nancy Jennings and Paul Reynolds, will our courtesy to Hilda Hancock and Allen Wrenn.

Claude Hinshaw bestows his quiet ways upon Bobby Russell.

To Worth Cox, we leave Clyde Bennet's stature.

We, Emily Fields and Waldeen Kearns, leave our true and enduring friendship to Betty Causey and Ruth Glenn.

Clara Farlow and Ed Hinshaw leave their dignity to A. W. McElhannon and Jane Hendrix.

Ann Talley and Connie Hardin leave their popularity to Edith Edwards and Jack Brown.

To Jean Hall and Max Warlick, we leave Betty Robbins' and Harold Redding's friendliness.

Sorrowfully, Connie Hardin leaves Louise; Waldeen Kearns leaves Bill; Gene Brown leaves Betty Jane; and Mary Lee Richardson leaves Hubert.

Charles Brown and Junior Ferguson would just like to leave.

Faye McMasters leaves her beauty to Louise Pickard.

We, Helena Allred and Sherrill Shaw, will our conceit to La Rue Johnson and Bill Parker.

We, Edith Sutker and Bobby Robbins, leave our wit to anyone that can handle it.

Joe Brookshire and Dorsie Lee Hayes will their ambition to Theron Farlow and Juanita Allred.

Bruce Kirkman leaves his good looks to George Yowe.

Hazel Owens bequeaths her phone calls and dates to Treva Robbins.

Peggy Kennedy leaves her excellent grades to Ruth Frazier.

Aubrey Hancock leaves his love for scouting to Richard Barker.

Jesse Ward also leaves his favorite pastime, girls, to Fred Redding.

Eliza Daniels bequeaths to any school grouch her school spirit and her ability to have a good time when she gets started.

Don Mintz leaves his gift of gab to Farrell Peake.

Ed Daniels and Bobby Robbins leave their hours of relaxation spent in Mr. Wall's Sociology Class to Needham Hockett and Norman Greeson.

I, Peggy Farlowe, leave my job as Testator to anyone that can do a better job of it.

Declared and published this the twenty-second day of May, nineteen hundred and forty-seven.

Signed by — PEGGY FARLOW, *Testator*

Witnessed by—

MISS MYRTLE COX, *Homeroom Teacher.*

CONNIE HARDIN, *Class President.*

Class Poem

Day by day and year by year
We passed through the cycles strange;
Breath by breath and death by death
We followed the chain of change;
Now comes a time in the law of life
When over our musing strife
The shadows break, our souls awake
To a strange new scene of life.
We were Freshmen, afraid and shy,
Then Sophomores, right on hand;
We did our deeds as the Junior Class,
And awoke to a strange new land;
Laughing, yet blind to our tasks sublime,
Writing a future dumb,
With never a spark in the empty dark
To hint at the life to come.
Happy we lived, happy we loved,
And happy we come to the end.
Our forms were rolled in the clinging mould,
The school of all our kin;
The days came and the days fled,
And the school that has held us fast
Is driven away in a newer day,
And the night we leave is past.
To teachers and friends, loyal and true,
We give our hearty thanks;
For wreathed in love are these fonder ones
On whom we played our pranks.
We've reached our goal, through the drift of time,
In sight of their watchful eyes—
And, Oh, what beautiful years were these
When our hearts clung together with sighs.
Now we know that our class in times to pass
Will quicken to duties anon;
And we know that ambition, with gentle hand,
Will beckon us on and on;
And, so, as we linger with classmates here
Over a reluctant goodbye,
Let us drink again to the time when we
Were classmates at old Randleman High.

—NANCY JENNINGS

First Row: Juanita Allred, Mara Sue Allred, Richard Barker, Jack Brown, Peggy Brown, Helen Bowman.
Second Row: Betty Causey, Worth Cox, Betsy Dean, Betty Eades, Edith Edwards, Martha Lou Farlow.
Third Row: Theron Farlow, Frances Frazier, Ruth Frazier, Ruth Glenn, Norman Greeson, Jean Hall.
Fourth Row: Hilda Hancock, Jane Hendrix, Helen Hughes, La Rue Johnson, Jean Kennedy, Robert Marsh.

Junior Class

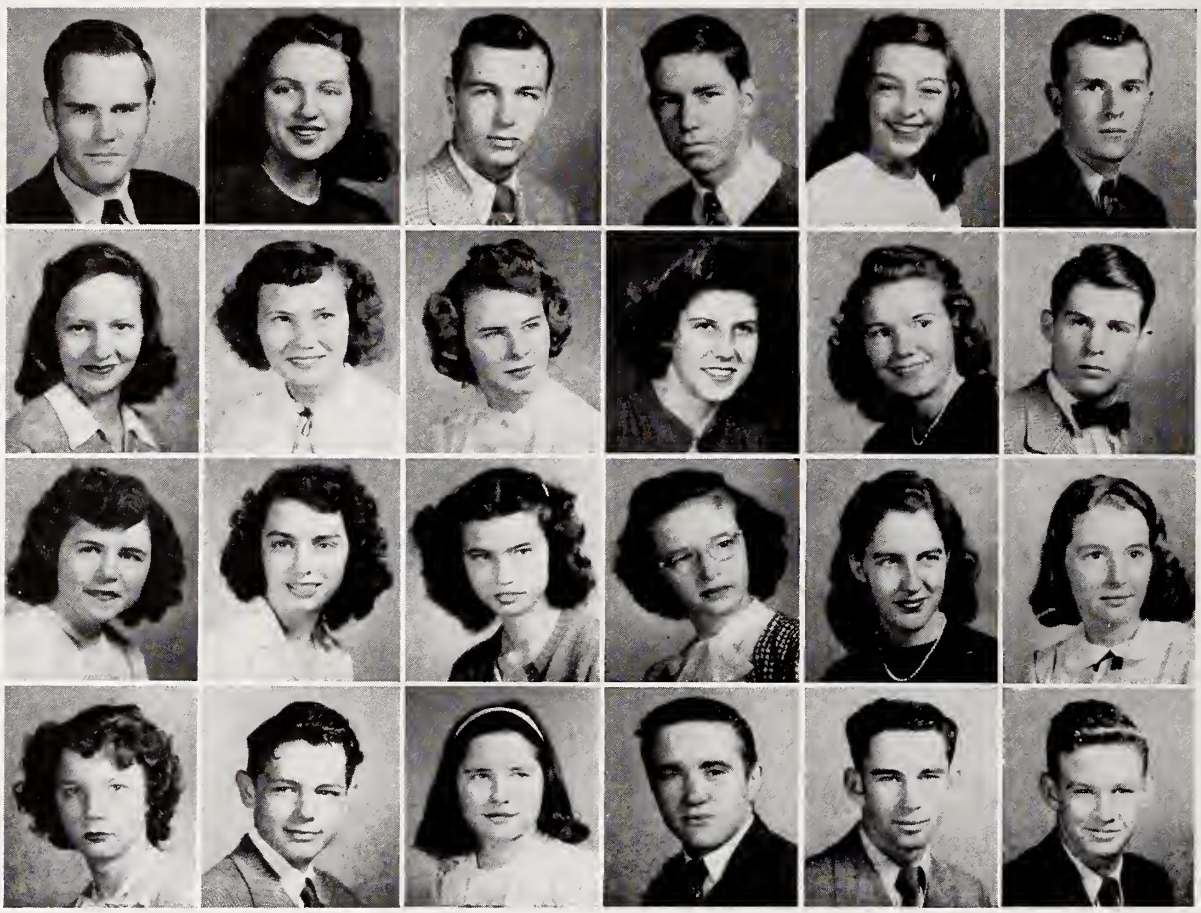

First Row: A. W. McElhannon, Betty Jean Millikan, Bill Parker, Farrell Peak, Louise Pickard, Harold F. Redding.
Second Row: Vera Redding, Colleen Richardson, Gwendolyn Richardson, Treva Robbins, Gladys Routh, Bobby Russell.
Third Row: Ella Mae Sheppard, Margie Small, Jennie Lou Smith, Elizabeth Thorpe, Frances Threadgill, Jean Varner.
Fourth Row: Lois Walker, Max Warlick, Myra Wise, Allen Wrenn, Arthur Wright, George Yow.
Not Pictured: Needham Hockett, Fred Redding, Worley Way.

Junior Class

Co-officers

President ..... Jean Hall, Betty Millikan
Vice-President ..... Edith Edwards, Jennie Lou Smith
Secretary ..... Peggy Brown, Gladys Routh
Treasurer ..... Jane Hendrix, Theron Farlow
Sponsors ..... Miss Gray, Mr. Wall

Motto ..... "Push, Pull or Get Out of the Way"
Colors ..... Silver and Blue
Flower ..... Red Rose

Bernard Allred, Hubert Allred, Margaret Barker, Irene Bennett, Wayne Brown, Cherry Bullard, Miriam Byrd, Ruth Crotts, Olivera Davis, Brownie Dawkins, Beatrice Farlow, Evelyn Farlow, Kenneth Farlow, Mary Ferguson, Joan Fields, Carol Fleming, Peggy Galyon, Ralph Gammon, Berniece Garner, Thomas Gregson, Jean Groce, Elwood Hall, James Allen Hall, Geneva Hinshaw, Annie Lee Hunt, Sally Hylton, Sara Jane Jarrell, Richard Jarrett, Betty Jane Johnson, Bobby Johnson, Paul Kelly, Nina Jane Kennedy, Moline King, Jimmy Kirkman, Lucille Lanier, Bill Lawrence, Benson Marsh, Mary Millikan, Mary Lou Moser, Joanne Nelson.

La Rue Newby, Ann Parris, Frankie Parrish, David Perry, Betty Jo Pugh, Ida Mae Pugh, Thurman Pugh, Gene Redding, Mildred Redding, Jo Reece, Margie Reynolds, Bobby Richardson, Mary Lois Richardson, Mary Robbins, Betty Jo Rumsey, Betty Lou Shepherd, Earl Small, Claude Snider, Hope Snyder, Dolly Spencer, Dan Stout, Doris Tilley, Annie Gayle Toomes, T. A. Toomes, David Traille, Betty Lou Trogdon, Bruce Trogdon, Helen Underwood, Nancy Varner, Alice Vickory, Reid Webster, Bascom Wood, Bobby Wood, Bobby Wright, Edna Wright, Joe Wright, Roy York, Peggy Yowe, Sarah Helen Yow.

Sophomore Class

Bynum Adams, Donald Allred, Peggy Allred, Steve Anderson, Anna Lee Bischer, J. C. Bischer, Frances Bowman, Elizabeth Byrd, Edward Coble, Irvin Coltrane, Lloyd Cox, Ruby Jean Cox, Leroy Darity, Betty Davis, David Davis, Joe Edmonds, Boneva Farlow, Byron Farlow, Royce Fisher, Myra Jean Fogleman, Blease Garner, Sylvia Gentry, Billy Gill, Clayton Gregson, Dewey Hardin, Mary Frances Harris, Eugene Heath, Mary Ann Highfill, Peggy Hill, Cecil Hilliard, Charlene Hinshaw, Ernest Hinshaw, Stevens Holland, Ray Hughes, Franklin Hunsucker, Loree Hunt, Earl Hussey, Dorothy Jarrett, James Jennings, Leonard Johnson, Rosalie Johnson, Page Jones, Cleo Kirkman.

Clarence Kye, Rita Lamb, Vernon Lamb, John Marsh, Roylene Millikan, Billy Ray McClintock, Tommy Meyers, David Owens, Ramona Payne, Charles Peak, Gwendolyn Plummer, Ruth Presnell, Betty Jo Pugh, Bobbie Ann Pugh, Earl Redding, Edward Redding, Elizabeth Redding, Mary Louise Reitzel, Nancy Ridge, Betty Frances Robbins, J. T. Robbins, Joe Routh, Margaret Routh, Earl Rowland, Webster Sawyer, Jewel Sheppard, Treva Small, Hermus Solomon, Jr., Kathleen Stanton, Elizabeth Steed, James Steed, Frances Traille, Truman Trogdon, Elsie Mae Walker, Harold Wall, Robert Warlick, Ruby Whitaker, Ruth Whitaker, Elizabeth Wiles, Jack Wright, Norma York, Gene Young, Dolly Yow.

Freshman Class

Helena Allred, Juanita Allred, Mara Sue Allred, Joe Brookshire, Peggy Brown, Betsy Dean, Mildred Farlow, Peggy Farlowe, Frances Frazier, Ruth Glenn, Ola Mae Gregson, Connie Hardin, Dorsie Lee Hayes, Jane Hendrix, Helen Hughes, Nancy Jennings, La Rue Johnson, Waldeen Kearns, Peggy Kennedy, Blanche Macon, Betty Jean Millikan, Hazel Owens, Louise Pickard, Hilda Redding, Vera Redding, Betty Robbins, Treva Robbins, Ella Mae Sheppard, Margie Small, Jennie Lou Smith, Edith Stutker, Ann Talley, Mary Louise Underwood, Betty Jean Varner, Myra Wise, Bill Young.

Beta Club

Spotlight Staff

Peggy Kennedy	*Editor-in-chief*
Betsy Dean	*Associate Editor*
Nancy Jennings	*Literary Editor*
Ann Talley *and* Connie Hardin	*Sports Editors*
Waldeen Kearns *and* Vera Redding	*Art Editors*
Betty Jean Millikan	*Business Editor*
Joe Brookshire *and* Peggy Brown	*Advertising Editors*
Betty Robbins	*Chief Reporter*
Hazel Owens *and* Louise Pickard	*Circulation Editors*
Edith Sutker	*Society Editor*

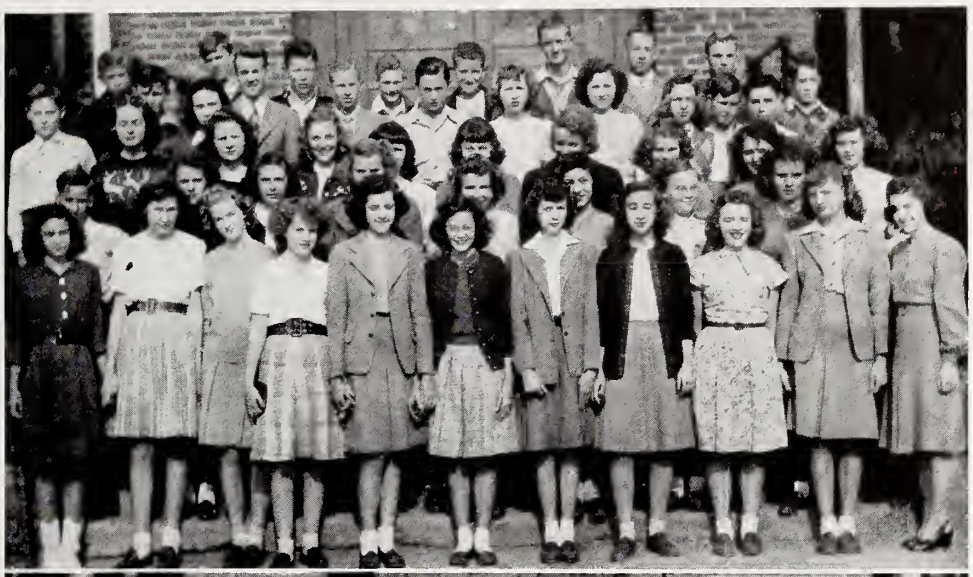

4-H Club

Evelyn Beeson, Lawrence Bell, Lloyd Cox, Branson Crotts, Kenneth Farlow, Evelyn Fields, Joan Fields, James Allen Hall, Bobby Hawkins, Eugene Heath, Nancy Hendrix, Mary Ann Highfill, Ruth Inman, Lucille Isley, Sara Jarrell, Richard Jarrett, Billy Johnson, Mary Alice Johnson, Amos Kersey, Pauline Lamb, Lucille Lanier, Mary Lovett, Reece McKenzie, Joyce Millikan, Troy Parris, Frankie Parrish, Betty Jo Pugh, Carr Redding, Mildred Redding, Jo Reece, Margie Reynolds, Mary Helen Richardson, Hazel Robbins, J. T. Robbins, Margaret Routh, Betty Jo Rumsey, Peggy Rumsey, Earl Small, Gene Small, L. J. Small, Hester Shelton, Dolly Spencer, Johnnie Thorpe, Gayle Toomes, T. A. Toomes, Doris Tilley, Margaret Tucker, Nancy Varner, Eva Lee Wall.

F F A Club

Bynum Adams, Hubert Allred, Donald Allred, J. C. Bischer, Charles Brown, Gene Brown, Wayne Brown, Lloyd Cox, Worth Cox, Irvin Coltrane, Ed Daniels, Byron Farlow, Theron Farlow, Junior Ferguson, Ralph Gammon, Ed Gray, Aubrey Hancock, Dewey Hardin, Eugene Heath, Cecil Hillard, Claud Hinshaw, Needham Hockett, Ray Hughes, Franklin Hunsucker, Richard Jarrett, Bobby Johnson, Page Jones, Paul Kelly, Bruce Kirkman, Cleo Kirkman, Bill Lawrence, Benson Marsh, Robert Marsh, Thurman Pugh, Fred Redding, Harold F. Redding, Harold L. Redding, Paul Reynolds, Bobby Robbins, Earl Rowland, Earl Small, Claude Snider, Hermus Solomon, Jr., Gordon Spencer, Dan Stout, T. A. Toomes, Max Warlick, Worley Way, Bascom Wood, Bobby Wood.

Glee Club

The Randleman High School Glee Club, directed by Miss Hazel Johnston, Public School music teacher, is composed of approximately seventy outstanding voices. It offers to these members an opportunity to study choral music and to make public appearances. This organization is one of which our high school should be proud. Glee Club officers for 1946-47 are: *President* — Bruce Kirkman; *Vice-President* — Eliza Daniels; *Secretary* — Mary Lou Moser; *Treasurer* — Faye McMasters.

Margaret Barker, Irene Bennett, Peggy Brown, Elizabeth Byrd, Miriam Byrd, Betty Causey, Ruby Jean Cox, Eliza Daniels, Brownie Dawkins, Betty Davis, Betsy Dean, Betty Eades, Clara Farlow, Mildred Farlow, Emily Fields, Joan Fields, Carol Fleming, Ruth Frazier, Peggy Galyon, Jean Groce, Hilda Hancock, Ruth Hudson, Sally Hylton, Betty Jane Johnson, La Rue Johnson, Leonard Johnson, Rosalie Johnson, Helen Jones, Waldeen Kearns, Bruce Kirkman, Jimmy Kirkman, Bill Lawrence, Blanche Macon, John Marsh, Faye McMasters, Mary Lou Moser.

Hazel Owens, Gwendolyn Plummer, Louise Pickard, Allene Presnell, Betty Jo Pugh, Ida Mae Pugh, Mildred Redding, Margie Reynolds, Colleen Richardson, Nancy Ridge, Betty Robbins, Betty Jo Rumsey, Bobby Russell, Ethel Shelton, Betty Shepard, Hope Snyder, Dolly Spencer, Kathleen Stanton, Edith Sutker, Ann Talley, Frances Threadgill, Annie Gayle Toomes, Betty Lou Trogdon, Helen Underwood, Nancy Varner, Alice Vickory, Elsie Mae Walker, Max Warlick, Reid Webster, Elizabeth Wiles, Bill Young, Margaret Young, Helen Yow, Peggy Yowe.

Library Club

Betty Causey, Betsy Dean, Betty Eades, Ruth Glenn, Hilda Hancock, Ruth Hudson, Helen Hughes, Lois Hussey, Iris Leigh Parrish, Vera Redding, Gwendolyn Richardson, Treva Robbins, Jennie Lou Smith, Mary Louise Underwood.

Football

The Randleman "Tigers" played football again this year after a lapse of seven years. Mr. Young, principal, and C. D. Heath, coach, did a fine job of getting the team started by securing new uniforms and equipment. Regardless of the late start and the lack of substitutes the players fought Liberty for the close win of 6 to 0. The next two games were lost to Trinity, 32 to 0 and 40 to 6. Again the "Tigers" were losers, this time defeated by Ashboro 13 to 7. For closing the season, the team played a homecoming game at Jamestown only to be nosed out 13 to 7. Although not always victorious, the "Tigers" have paved the way for a winning R. H. S. football team in the near future.

The starting lineup: Backfield: Full Back, Ed Daniels; Left Half, Gene Brown; Right Half, Bill Young; Quarter Back, Don Mintz. Line: Left End, Bruce Kirkman; Left Tackle, Bobby Russell; Left Guard, Bobby Robbins; Center, Harold Redding; Right Guard, Jesse Ward; Right Tackle, Ed Hinshaw; Right End, Eddie Baily. Managers: Joe Brookshire, Aubrey Hancock.

Eddie Bailey, Joe Brookshire, Gene Brown, Junior Ferguson, Ed Gray, Elwood Hall, Connie Hardin, Bruce Kirkman, Fred Redding, Reid Webster, Bill Young.

Boys' Basketball

The "Randleman Tigers," with the first team held over from last year, had a very successful season. The "Tigers" won 12 of 16 scheduled games, only to lose to Liberty in the semi-finals of the county tournament.

Joe Brookshire brought honors to himself and R.H.S. by being selected for the "All County Team," and free-throw champion. Ed Gray was high scorer for the season with 151 points.

The starting lineup was: Right Forward, Connie Hardin; Left Forward, Ed Gray; Center, Bruce Kirkman; Right Guard, Gene Brown; Left Guard, Joe Brookshire.

Substitutes: Reid Webster, Bill Young, Eddie Bailey, Elwood Hall, Jimmy Kirkman, Bobby Wood, and Junior Ferguson.

SCHEDULE FOR 1946-'48 SEASON

R.H.S. 42	Grays Chapel 21
R.H.S. 36	Ramseur 30
R.H.S. 31	Trinity 40
R.H.S. 33	Coleridge 15
R.H.S. 38	Liberty 22
R.H.S. 41	Grays Chapel 25
R.H.S. 30	Franklinville 27
R.H.S. 38	Seagrove 23
R.H.S. 49	Coleridge 20
R.H.S. 27	Candor 26
R.H.S. 53	Franklinville 28
R.H.S. 35	Seagrove 27
R.H.S. 27	Trinity 52
R.H.S. 21	Ramseur 27
R.H.S. 46	Candor 41
R.H.S. 29	Liberty 31
R.H.S. 59	Grays Chapel 26
R.H.S. 25	Liberty 28

Brownie Dawkins, Peggy Brown, Sara Jarrell, Betty Jane Johnson, Blanche Macon, Louise Pickard, Ida Mae Pugh, Vera Redding, Gladys Routh, Betty Jo Rumsey, Mary Lee Richardson, Edith Sutker, Ann Talley, Betty Lou Trogdon, Nancy Varner, Lois Walker, Edna Wright.

Girls' Basketball

The Randleman High School girls' basketball team has certainly progressed this season with Mr. D. R. Reynolds as coach. Those who have participated in a number of games are: Louise Pickard, Vera Redding, Ida Mae Pugh, Peggy Brown, Lois Walker, Ann Talley, Edith Sutker, Blanche Macon, Nancy Varner, Edna Wright, Gladys Routh, Brownie Dawkins, Betty Jane Johnson, Betty Lou Trogdon, Betty Jo Rumsey, and Mary Lee Richardson. The team has won 9 out of 16 games. Pickard with 154 points and Pugh with 105 points were high scorers for the season.

The girls played one hard-fought game in the tournament and lost it by only 2 points.

SCHEDULE FOR 1946-'47 SEASON

R.H.S. 15	Grays Chapel 19
R.H.S. 21	Ramseur 32
R.H.S. 34	Trinity 17
R.H.S. 31	Coleridge 15
R.H.S. 28	Liberty 19
R.H.S. 16	Grays Chapel 27
R.H.S. 13	Franklinville 21
R.H.S. 17	Seagrove 19
R.H.S. 22	Coleridge 19
R.H.S. 31	Candor 21
R.H.S. 17	Franklinville 15
R.H.S. 12	Seagrove 26
R.H.S. 23	Trinity 14
R.H.S. 27	Ramseur 34
R.H.S. 33	Candor 30
R.H.S. 20	Liberty 11

RANDOLPH COUNTY TOURNAMENT GAME

R.H.S. 13	Grays Chapel 15

Baseball

Due to the careful coaching of Mr. Wall, and the splendid cooperation of the players, the baseball team of R. H. S. had a very successful season, winning 9 of 12 games.

Starting lineup was: Pitchers, Theron Farlow and A. W. McElhannon; Catcher, Bill Lawrence; 1st Base, Bill Young; 2nd Base, Gene Brown; Short Stop, Joe Brookshire; 3rd Base, Howard Thompson; Left Field, Junior Ferguson; Center Field, Ed Hinshaw; Right Field, Charles Linthicum.

Substitutes: Ray Hilliard, Reid Webster, Ferell Peak, Ed Grey, and Bobby Wood.

R.H.S. 30	Providence 5
R.H.S. 22	Providence 6
R.H.S. 4	Seagrove 0
R.H.S. 15	Seagrove 5
R.H.S. 3	Ramseur 4
R.H.S. 2	Ramseur 3
R.H.S. 2	Liberty 7
R.H.S. 4	Liberty 3
R.H.S. 6	Trinity 3
R.H.S. 3	Trinity 4
R.H.S. 15	Gray's Chapel 6
*R.H.S. 1	Gray's Chapel 0

*No Hit

Compliments of

RANDLEMAN
FULL FASHIONED
HOSIERY MILLS, Inc.

★

RANDLEMAN, N. C.

Compliments of

RANDLEMAN MILLS, Inc.

★

J. R. Rice, *General Manager*

PHONE 2461

RANDLEMAN, N. C.

Compliments of

RANDOLPH LINGERIE DIVISION

I. Scheierson & Sons, Inc.

RANDLEMAN, N. C.

Compliments of

The Town Of

RANDLEMAN

G. P. Upton, *Mayor*

Town Aldermen:

Frank Talley

E. S. Balley

J. R. Rice

F. L. Presnell

Compliments of

THE BARGAIN HOUSE CO.

RANDLEMAN, N. C.

HARDWARE *and* PAINTS

ALSO

Diamond-Peters and Wolverine Shoes

Everything for Everybody

PHONE 2482

Compliments of

THE BILLIARD HALL

General Managers
Moser and Routh

Compliments of

PITTMAN'S MFG. CO.

Phone 3432 Randleman, N. C.

Compliments of

Mayfair Cafe and Soda-Shoppe

"Ye Ole Hangout"

PHONE 2202

RANDLEMAN, N. C.

Compliments of

WOOD APPLIANCE STORE

Dealers in

Electrical Appliances and Wiring Devices

Expert Radio Service

Phone 3232

RANDLEMAN, N. C.

Your Westinghouse Dealer

Compliments of

JOHN ROBBINS' BARBER SHOP

Randleman, N. C.

Compliments of

ERVIN'S SHOE SHOP

Randleman, N. C.

Compliments of

ECOMONY DRUG STORE

Whitamn's Candy

Hollingsworth's Candy

Max Factor and Yardley Cosmetics

PHONE 2751

RANDLEMAN, N. C.

Compliments of

GREESON'S

SERVICE STATION

Tires Recapped and Vulcanized

Dial 3231

RANDLEMAN, N. C.

Complete Shell Service

Compliments of

J. G. BROWN

Groceries and Fresh Meats

Made to Measure Clothes

Phone 2371 Randleman, N. C.

Compliments of

BEAN'S GROCERY

Phone 3541 Randleman, N. C.

Compliments of

BELK-YATES CO.

PHONE 2201

RANDLEMAN, N. C.

Compliments of

RANDLEMAN STORE CO.

HARDWARE

★

Dial 3172

RANDLEMAN, N. C.

Compliments of

BOLING & BROWN SERVICE STA.

Whitehall, N. C.

Compliments of

MOSER & SYKES SERVICE STA.

Phone 3221 Randleman, N. C.

Compliments of

RANDOLPH GROCERY CO.

WHOLESALE ONLY

"Under Same Management Since 1914"

FRANK TALLEY ERNEST TALLEY

RANDLEMAN, N. C.

Compliments of

COMMONWEALTH

HOSIERY MILLS

★

RANDLEMAN, N. C.

Compliments of

S. B. TROGDEN'S PLACE

Worthville, N. C.

Compliments of

Memory's Laundry & Dry Cleaning

Randleman, N. C.

Compliments of

A Friend

Compliments of

Laughlin Full-Fashioned Hosiery Mills, Inc.

Manufacturers of

LADIES' FULL FASHIONED HOSIERY

PHONE 2401

RANDLEMAN, N. C.

Compliments of

WEE SOX

HOSIERY MILLS

★

RANDLEMAN, N. C.

Compliments of

W. M. BROWN

General Contractor

Blocks, Bricks, or Wood

Box 191

RANDLEMAN, N. C.

Courteous Service

VICTORY CAB

ALL CARS GOVERNED AT A SAFE SPEED

PHONE 3191

GIVE US A RING

RANDLEMAN, N. C.

We Appreciate Your Business

Compliments of

CUT-RATE

HOUSE FURNISHING CO.

Furniture Stoves Ranges

and

House Furnishings

130 Sunset Avenue
Phone 230
ASHEBORO, N. C.

Compliments of

HOLLINGSWORTH'S

JEWELERS

DIAMONDS WATCHES

GIFTS

ASHEBORO, N. C.

Phone 558

Compliments of

Tieright Tie Company

PHONE 510-J

ASHEBORO, N. C.

PUGH'S

FUNERAL HOME

AMBULANCE SERVICE

DAY OR NIGHT

Phone 2591

RANDLEMAN, N. C.

Compliments of

THE A & F

MUSIC COMPANY

Wurtlitzer Phonographs

2751 – PHONES – 2836

RANDLEMAN, N. C.

Compliments of

Randleman Rotary Club

RANDLEMAN, N. C.

Compliments of

JOHN FOX

★

Plumbing Supplies

★

Phone 3272

RANDLEMAN, N. C.

Compliments of

DR. A. B. FREEMAN

Phone 2626

RANDLEMAN, N. C.

Compliments of

National Chair Mfg. Corp.

ASHEBORO, N. C.

Compliments of

ECONOMY DRY CLEANING

★

Quality Dry Cleaning

★

Phone 2661

RANDLEMAN, N. C.

Compliments of

PIEDMONT SALES, *Inc.*

DeSoto Plymouth

Sales and Service

★

Repairs on Any Make of Car

★

Phone 3181

RANDLEMAN, N. C.

Best Wishes to the

Graduating Class of 1947

McCary Hosiery Mills, Inc.

ASHEBORO, N. C.

Compliments of

SERVICE OIL COMPANY

Gas, Fuel Oil and Kerosene

★

Wholesale and Retail

★

Phone 3111

RANDLEMAN, N. C.

Compliments of

H. G. WRIGHT SERVICE STATION

★

Esso Gas, Oil and Groceries

★

Phone 2642

RANDLEMAN, N. C.

Compliments of

Randleman Loan and Finance Co.

ALSO

All Kinds of Insurance

Located Over Lineberry's Store

PHONE 3317

RANDLEMAN, N. C.

Compliments of

G. P. UPTON

★

Meats and Groceries

★

RANDLEMAN, N. C.

Telephone 3492

Compliments of

EDWARD'S CAFE

★

Hot Dogs

Hamburgers

★

RANDLEMAN, N. C.

Randleman's Own 5 & 10

LEWIS' VARIETY STORE

Extends Best Wishes to the

Class of "47"

L. SUTKER, *Prop.* S. SUTKER

P. O. BOX 32

RANDLEMAN, N. C.

Compliments of

ROUTH & KIRKMAN
SERVICE STATION

GULF PRODUCTS

★

Sandwiches and Cold Drinks

★

RANDLEMAN, N. C.

Phone 2161

Compliments of

THE CENTRAL STORE

★

Fresh Meats and Groceries

★

"Economize Wisely and Safely Here"

Main Street

RANDLEMAN, N. C.

Compliments of

Randleman Lions Club

RANDLEMAN, N. C.

Compliments of

JO ANNA'S DRESS SHOPPE

MISS JO ANNA VAN WERRY, *Owner*

★

Ladies' Ready-to-Wear

★

Notions Cosmetics

RANDLEMAN, N. C.

Compliments of

HOWARD'S

JEWELRY

RANDLEMAN, N. C.

Compliments of

General Hardware and Lumber Co.

MANUFACTURERS AND DEALERS IN

Hardware – Mill Supplies – Roofing – Lumber

239 White Oak Street

PHONE 155

ASHEBORO, N. C.

Compliments of

WEAVER'S

GROCERY

★

Phone 2131

RANDLEMAN, N. C.

Compliments of

RANDLEMAN

ICE & FUEL CO.

★

Wishing You a Happy and

Secure Future

★

Phone 2494

RANDLEMAN, N. C.

Compliments of

Shaw's Cut-Rate Furniture Co.

Complete Home Furnishings

PHONE 3416

RANDLEMAN, N. C.

POLLY ANN'S

BEAUTY SHOP

★

Phone 2311

RANDLEMAN, N. C.

Compliments of

ASHEBORO

DRUG COMPANY

★

Phone 67

ASHEBORO, N. C.

Compliments of

Lineberry's General Merchants

PHONE 2681

RANDLEMAN, N. C.

LEADING IN QUALITY, SERVICE

AND CLEANLINESS FOR 40 YEARS

Compliments of

FARLOW

FUNERAL HOME

★

AMBULANCE SERVICE

★

Phone 85

ASHEBORO, N. C.

M. F. HINSHAW ESTELLE A. HINSHAW

Phone 2516

WHITEHALL

FLORAL GARDENS

Whitehall, Randleman, N. C.

Randolph County's First Florist

For Any Occasion

Our Flowers Will Please You

Compliments of

FOX THEATER

HOME OF GOOD PICTURES

Motion Pictures Are the Best Form of
Educational Entertainment

RANDLEMAN, N. C.

Compliments of

THE PEOPLES BANK

General Banking and Insurance Department

WE APPRECIATE YOUR BUSINESS

Member F. D. I.C.

RANDLEMAN, N. C.

Compliments of

The Randleman Drug Co.

YOUR DRUGGIST FOR FORTY FEARS

The Rendezvous of the High School Students

PRESCRIPTIONS A SPECIALTY

PHONE 2691

RANDLEMAN, N. C.

Compliments of

BROOKSHIRE BROTHERS

PHONE 2296

RANDLEMAN, N. C.

Compliments of

RANDLEMAN MOTORS

PHONE 2796

RANDLEMAN, N. C.

Printing

preserves the accomplishments of life,
for succeeding generations to emulate.

•

Printing is

"The Mother of Progress"

•

PRINTING HILL COMPANY

Letterpress · Complete Printing Service · Lithography

HIGH POINT
NORTH CAROLINA

Henderson Public Library
Henderson, North Carolina

RANDOLPH COUNTY PUBLIC LIBRARY
3 9937 00229 2033